

SUMMARY	
12 STAGE ONE OUTDOOR NETBALL COURTS	
3 STAGE TWO OUTDOOR NETBALL COURTS	
58 EXISTING CAR PARK SPACES	
272 NEW CAR PARK SPACES	
2 DISABLED CAR PARK SPACES	
AMBULANCE BAY	
BICYCLE PARKING	
BUS DROP-OFF POINT	
WASTE COLLECTION POINT	

LEGEND

- EXISTING TREES TO REMAIN
- EXISTING CONTOUR AT ONE (1) METRE INTERVALS
- PROPOSED REVEGETATION AREA, TREES SHRUBS AND GROUND COVERS
NOTE: SOUTHERN BANK LIGUSTRUM WOODY WEEDS TO BE REMOVED AND REPLACED WITH INDIGENOUS VEGETATION
- PROPOSED TREES WITH FORMALIZED CAR PAK

- PROPOSED STORMWATER RETENTION AREA
- EXISTING / PROPOSED GRASSED AREAS AS NOTED
- EXISTING / PROPOSED CAR AS NOTED PARK SPACE 2.6mX5.4m
EXISTING PARKING 58 CARS
PROPOSED CAR PARKING 277 CARS
- PROPOSED PEDESTRIAN ACCESS 2-3m WIDE
- INDICATIVE RETAINING WALL LOCATION
- TEMPORARY ACCESS PATH AT STAGE 2 COURTS
- PROPOSED OUTDOOR NETBALL COURT WITH LIGHTING AND COACHES BOX
NOTE: EACH COURT HAS 100mm ADDITIONAL TOLERANCE SPACE I.E. 3.05m IS NOW 3.15m, 3.65m IS NOW 3.75m
- PROPOSED PLANTING BED WITH SEAT TO THE FORECOURT OF THE STADIUM
- PROPOSED PLANTING BED TO THE FORECOURT OF THE STADIUM
- PROPOSED CAFE STYLE TABLES AND CHAIRS TO THE FORECOURT OF THE STADIUM
- PROPOSED STADIUM WITH 3 INDOOR COURTS AND CHANGE ROOMS
- FOOTPRINT OF CURRENT MASTERPLAN
- SUB-LEASED AREA TO MINI GOLF

- EXISTING HABITAT AREA OF THE BRONZEWING PIGEON
- SPECTATOR VIEWING GRASSED MOUNDING

Amendments:

Print Issue:
14.11.2018 - Emailed to I Kabir

Title: FUNCTIONAL LAYOUT PLAN

Client: BAYSIDE CITY COUNCIL

MICHAEL SMITH AND ASSOCIATES
Landscape Architecture and Urban Design

Office: 1st floor, 407 Whitehorse Road, Balwyn VIC 3103
Postal: 5 Jervis Street, Camberwell VIC 3124
Tel: 9830 0414
Fax: 9830 2555
Email: mike@msalandurb.com.au

Drawn: SY
Date: 17 /10/2018
Project No.: 18-055
Cad File:
Drawing No.: Sheet 1 of 1

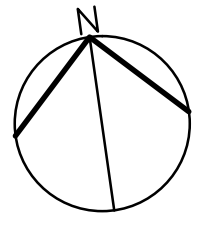
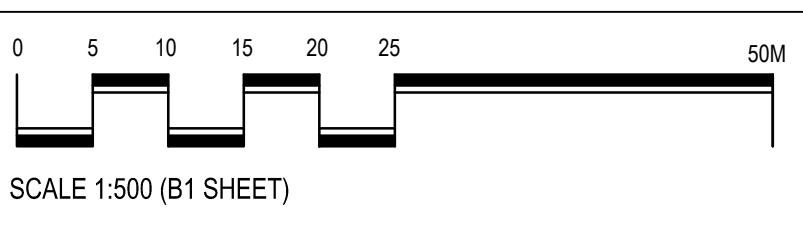

FUNCTIONAL LAYOUT PLAN
SANDRINGHAM NETBALL CENTRE
BAYSIDE CITY COUNCIL